

Plat Book-PPP-Page 173B

173

FILED
GREENVILLE CO. S. C.
DEC 5 11 22 AM 1967
OLLIE T. JAMES

REFERENCE:
PLAT OF A.C.L.R.R. PRO.
DEVELOPMENT - R.C. COLLINS
PROPERTY - NEAR MAULDIN, S.C.
100 ACRES - MARCH 29, 1961

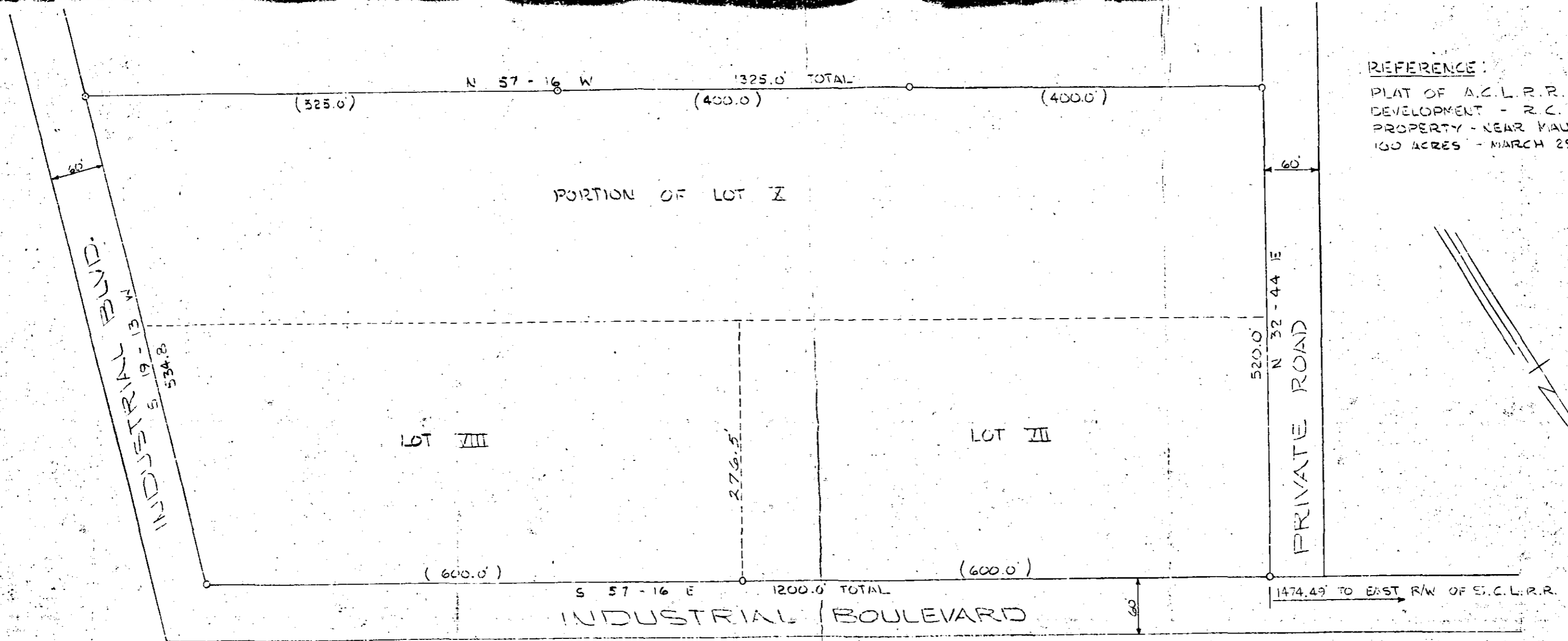

THIS PLAT IS NOT A SUBDIVISION
AS DEFINED BY THE GREENVILLE
COUNTY SUBDIVISION REGULATIONS.
11/29/67 *Burb G. Whitebottom*
Secretary, or Director of
Planning,
Greenville County Planning Commission

SURVEY FOR
SEABOARD COAST LINE R. R. CO.
NEAR MAULDIN, S. C.
SCALE: 1" = 100' SEPT. 13, 1967

I CERTIFY THE ABOVE SURVEY
IS CORRECT.
James D. Crain
REG. LAND SURVEYOR NO. 3320

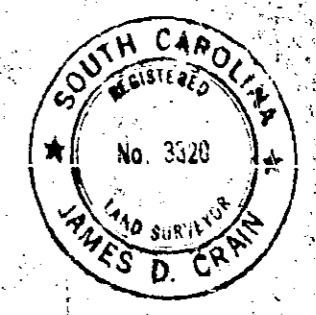

PIEDMONT ENGINEERS & ARCHITECTS
GREENVILLE, S. C.

NOTE:
C - DENOTES IRON PIN
APP-173
\$ 1.25
TOTAL ACREAGE LOTS VII, VIII AND PORTION OF X = 15.07 AC.

15820

15820 Filed This 5 day of Dec. 19 67
And Recorded in Vol. PPP Page 173 at 11:32 AM
Ollie Jamesworth
Register Meane Conuance Greenville County, S. C.